

SEWALL WOODS CONSERVATION AREA

Conserved Property of the
Lakes Region Conservation Trust

Welcome to the Sewall Woods Conservation Area. This 179-acre woodland encompasses four parcels of land acquired by the Lakes Region Conservation Trust through tremendous work and generosity of landowners, donors, and volunteers.

The property consists of the A. Denny McLean and Mary McLean McBride Forest, purchased in 1999; the Raymond Tuttle property, received as an extraordinary gift in 2000; the Munro property, purchased in 2003; and the Horn property, purchased in 2007 from a generous party who had acquired it previously to ensure it would remain undeveloped.

This land, for many years cultivated by local farmers, is now conserved in perpetuity and provides scenic forest and wildlife habitat, year-round trails and recreational opportunities, and a quiet place for nature observation, all within a short walk of downtown Wolfeboro.

The conservation of Sewall Woods is a testament to the spirit of volunteerism, generosity, and community pride in Wolfeboro. As you enjoy Sewall Woods, please respect its peace and beauty and the privacy and property rights of abutting landowners, and please reflect on the lives and legacy of the people who owned and worked this land and those who contributed generously to preserve this special place.

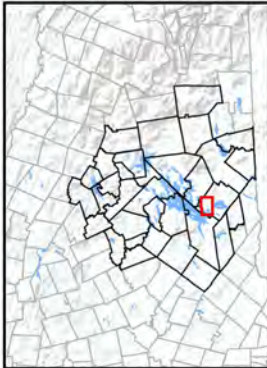

Directions:

From the North:

- Take NH Route 109 south to Wolfeboro, going down a long hill on North Main Street toward the center of town.
- Just before the Wolfeboro Inn, turn right onto Sewall Rd.

From the South:

- Take NH Route 28 north to Wolfeboro, continuing on South Main Street straight through the intersection with NH Route 109 (blinking light) down the hill into the center of town, and start uphill going out of the center of town.
- Just past the Wolfeboro Inn, turn left onto Sewall Rd.

From Sewall Rd.:

- Take the 1st right off Sewall Rd., onto Pleasant St.
- Take the 2nd left off Pleasant St., onto Clow Rd.
- Continue to the end of Clow Rd., stopping before the private driveway that extends from the end of the road.
- The Sewall Woods parking area is on the right after the last house on Clow Rd. before the private driveway.

Please respect private property of our neighbors. Thank you.

Lakes Region Conservation Trust

The Lakes Region Conservation Trust was founded in 1979 to conserve the natural heritage of New Hampshire's Lakes Region. Our conservation and stewardship work preserves community character, conserves critical wildlife habitat and diverse ecosystems, protects natural landmarks and scenic landscapes, and provides outdoor recreation opportunities for people of all ages.

Together with our dedicated community of supporters, we have conserved thousands of acres throughout the Lakes Region. These conserved lands encompass many of the special places that define this unique and spectacular part of New England, affording everyone abundant opportunities to explore and connect with the natural world and establishing a legacy of conservation for future generations.

Become a Member Today!



Lakes Region Conservation Trust
156 Dane Rd (Route 25B)
PO Box 766
Center Harbor, NH 03226
603-253-3301 • lrct@lrct.org • www.lrct.org

SEWALL WOODS TRAIL MAP

Lakes Region Conservation Trust



SEWALL WOODS CONSERVATION AREA Wolfeboro, New Hampshire



Sewall Woods Conservation Area

Wolfeboro, New Hampshire

Revised 2021



- Kiosk
- Parking
- Hike
- Mountain Bike
- Ski
- Showshoe
- Warming Hut
- Restrooms (Winter Only)
- Conservation Area
- Multiuse Superloop

- ### Trail Use Difficulty
- Easy
 - Moderate
 - Difficult
 - Easy Singletrack
 - Moderate Singletrack
 - Snowshoe Trail
 - Moderate Doubletrack

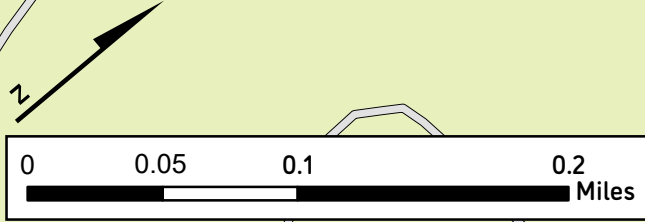
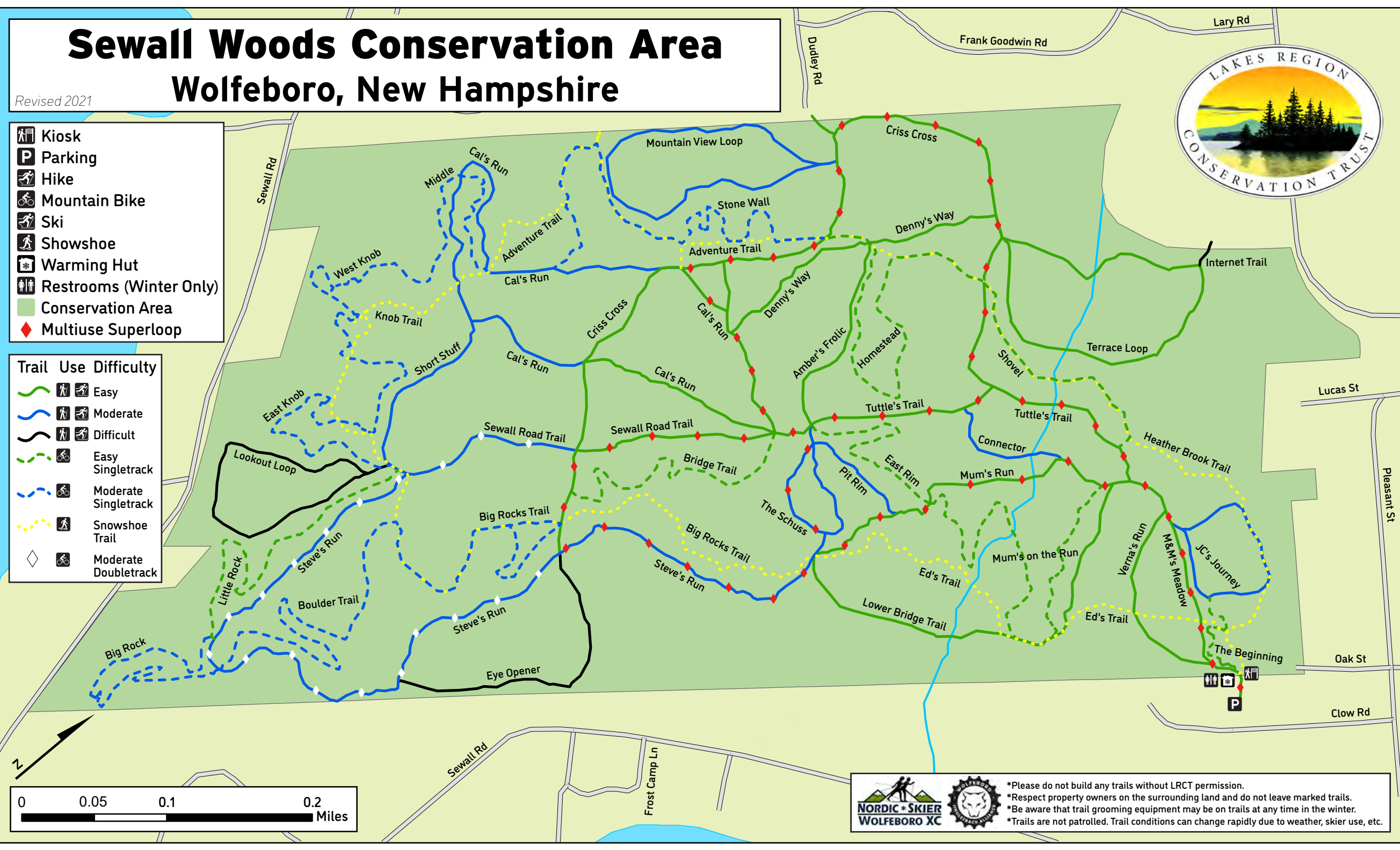

- *Please do not build any trails without LRCT permission.
- *Respect property owners on the surrounding land and do not leave marked trails.
- *Be aware that trail grooming equipment may be on trails at any time in the winter.
- *Trails are not patrolled. Trail conditions can change rapidly due to weather, skier use, etc.