

Center Harbor Woods Trails

Access Points: The Center Harbor Woods trails may be accessed from three points:

- **Center Harbor Neck Rd. Trailhead:** The Trailhead Parking Lot is located on the northeast side of Center Harbor Neck Rd. across from NH Audubon's Proctor Sanctuary.
- **LRCT Headquarters, Route 25B:** The Blue Trail can be reached from the rear of LRCT's property by following the town cemetery road then proceeding along the edge of the cemetery and into the woods.
- **High Haith Rd. Trailhead:** The Trailhead Parking Lot is located ~ 0.5 mile northwest of the High Haith Rd./Bean Rd. intersection on the southwest side of the road. The Pine Hill Conservation Area trails can be accessed across the road.

Trails:

Blue and Yellow Trails: These trails, easily accessed from Center Harbor Neck Rd., traverse Center Harbor Woods and connect with LRCT Headquarters. The Blue Trail can also be accessed from LRCT Headquarters.

- From Center Harbor Neck Rd., start on the Blue or Red Trail, then follow the Blue or Yellow Trail for a loop clockwise or counterclockwise through Center Harbor Woods. If you wish, continue along the Blue Trail to LRCT Headquarters.
- The Yellow Trail is the "high road"; a portion of the trail follows an old stone wall, and it passes an interesting rock outcropping. The portion of the Blue Trail parallel to the Yellow Trail is a wide logging road over gently rolling terrain.
- From the Blue/Yellow Trail junction, you may loop back to Center Harbor Neck Rd. (The Blue-Yellow Connector provides a shorter loop.) If you continue southeast on the Blue Trail, you can cross the power line and continue along the cemetery road and uphill to LRCT Headquarters.
- From LRCT Headquarters, the Blue Trail winds downhill, along the cemetery road, and into Center Harbor Woods.

Orange Trail: This trail provides access between High Haith Rd. and the Blue Trail.

White Trail: This trail provides a connection for snowshoeing between the Orange and Blue Trails.

Green Trail: This trail connects Anthon Rd. and the Orange Trail.

Snowmobile Trail: NH Snowmobile Corridor 15 runs along the power line between Bean Rd. and Route 25B at the southeast end of Center Harbor Woods. While not shown on this map, it is shown on snowmobile trail maps and may be used for access to the Center Harbor Woods trails.

Welcome to Center Harbor Woods, a 224-acre scenic, natural, and recreational resource lying equidistant from Lake Winnepesaukee and Squam Lake in the heart of the Lakes Region. This land was conserved in 2010 through a unique collaboration of three conservation partners — the Lakes Region Conservation Trust (LRCT), which owns the land, and the Squam Lakes Conservation Society (SLCS) and the Town of Center Harbor, which hold the conservation easement.

Center Harbor Woods encompasses forests and wetlands providing significant wildlife habitat, where moose, bear, and deer are observed and where the four-toed salamander has been documented for the first time in central New Hampshire. The property contains a network of trails available for four-season use and enjoyment by all and provides a place where people of all ages can explore, appreciate, and learn from the natural world. Center Harbor Woods is contiguous to two other conservation tracts—LRCT's 121-acre Pine Hill Conservation Area in Moultonborough and NH Audubon's 47-acre Proctor Sanctuary in Center Harbor; together these properties provide almost 400 acres of conservation land.

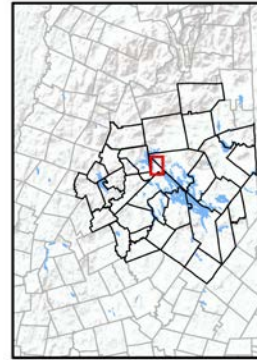

Directions:

Center Harbor Neck Rd. Trailhead or LRCT Headquarters:

- From Route 25 in Center Harbor, take Plymouth St. or Main St. to the fountain at the Main St.-Route 25B intersection. Turn right on Route 25B and continue for ~0.9 miles. Turn right on C.H. Neck Rd. and continue for ~1.0 mile to the trailhead on the right. LRCT Headquarters is on Route 25B, on the right halfway up the hill from the fountain.
- From the junction of US Route 3 and NH Route 25B between Meredith and Holderness, take Route 25B east for ~2.2 miles. Turn left on CH Neck Rd. and continue for ~1.0 mile to the trailhead on the right. LRCT Headquarters is on Route 25B, on the left ~0.3 miles beyond C.H. Neck Rd.

High Haith Rd. Trailhead:

- From Route 25 in Center Harbor, take Bean Rd. north toward Center Sandwich for ~1.3 miles. Turn left on High Haith Rd. and continue for ~0.5 miles to the trailhead on the left.

*Please respect the private property of our neighbors.
Thank you.*

Lakes Region Conservation Trust
PO Box 766 | Center Harbor, NH 03226 | 603-253-3301
Squam Lakes Conservation Society
PO Box 696 | Holderness, NH 03245 | 603-968-7900

Town of Center Harbor
PO Box 140 | Center Harbor, NH 03226 | 603-253-4561

CENTER HARBOR WOODS TRAIL MAP

CENTER HARBOR AND
MOULTONBOROUGH,
NEW HAMPSHIRE



LAND CONSERVED BY THE
**LAKES REGION
CONSERVATION TRUST,
SQUAM LAKES
CONSERVATION SOCIETY,**
AND
TOWN OF CENTER HARBOR





June 2015

Center Harbor Woods & Pine Hill Conservation Area Center Harbor & Moultonborough, New Hampshire

